

PROPOSED NORTH EAST ELEVATION
1:100

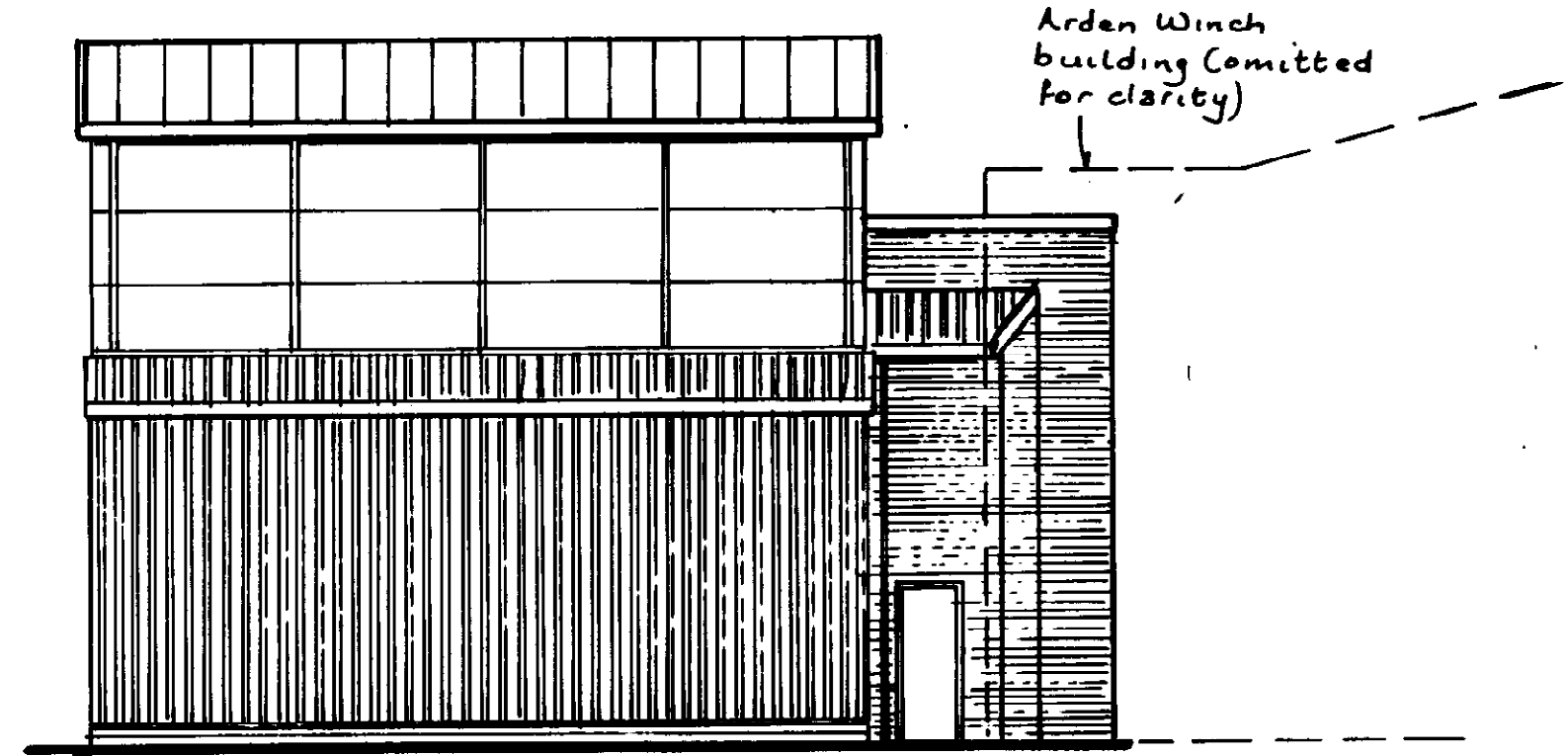

PROPOSED SOUTH WEST ELEVATION
1:100

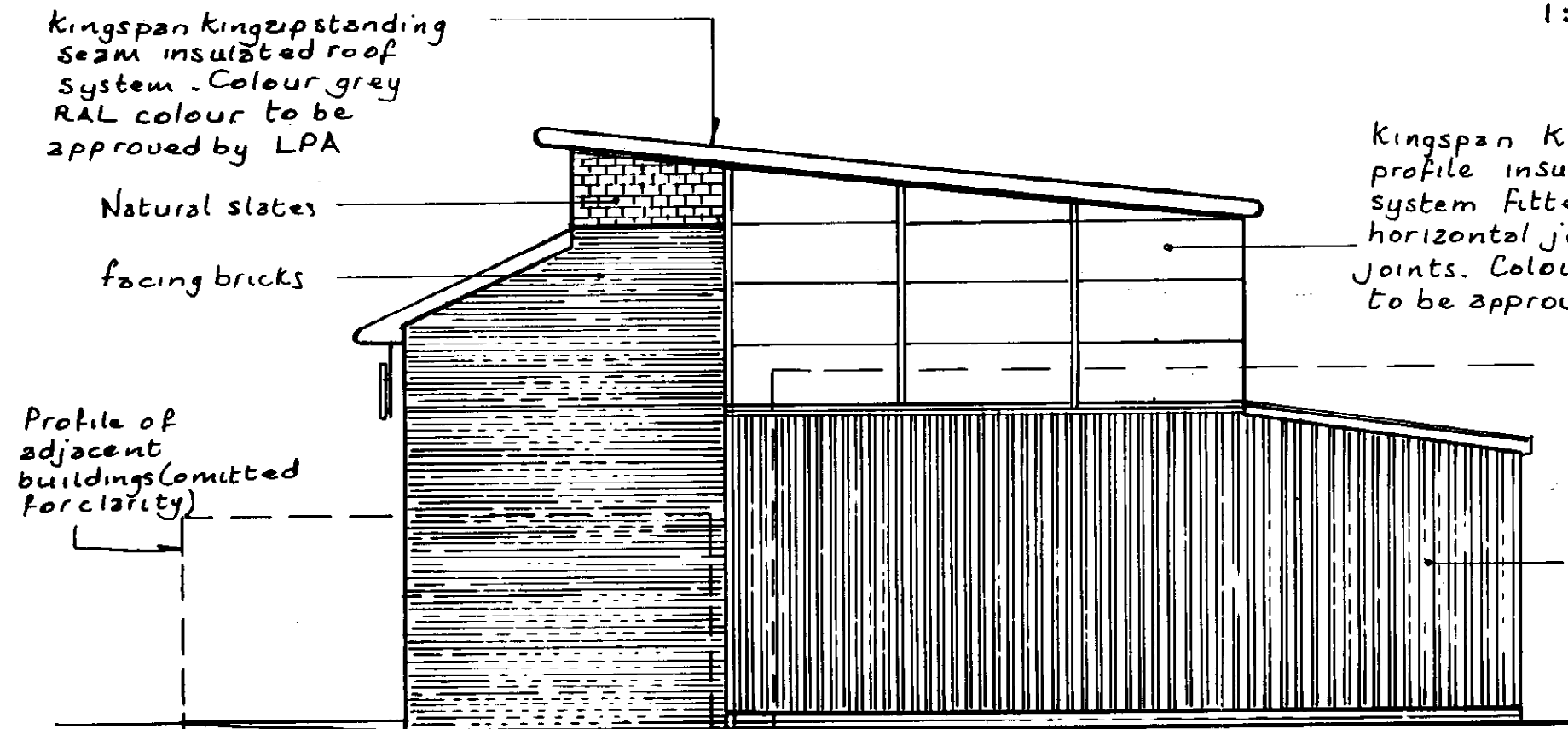

PROPOSED NORTH WEST ELEVATION
1:100

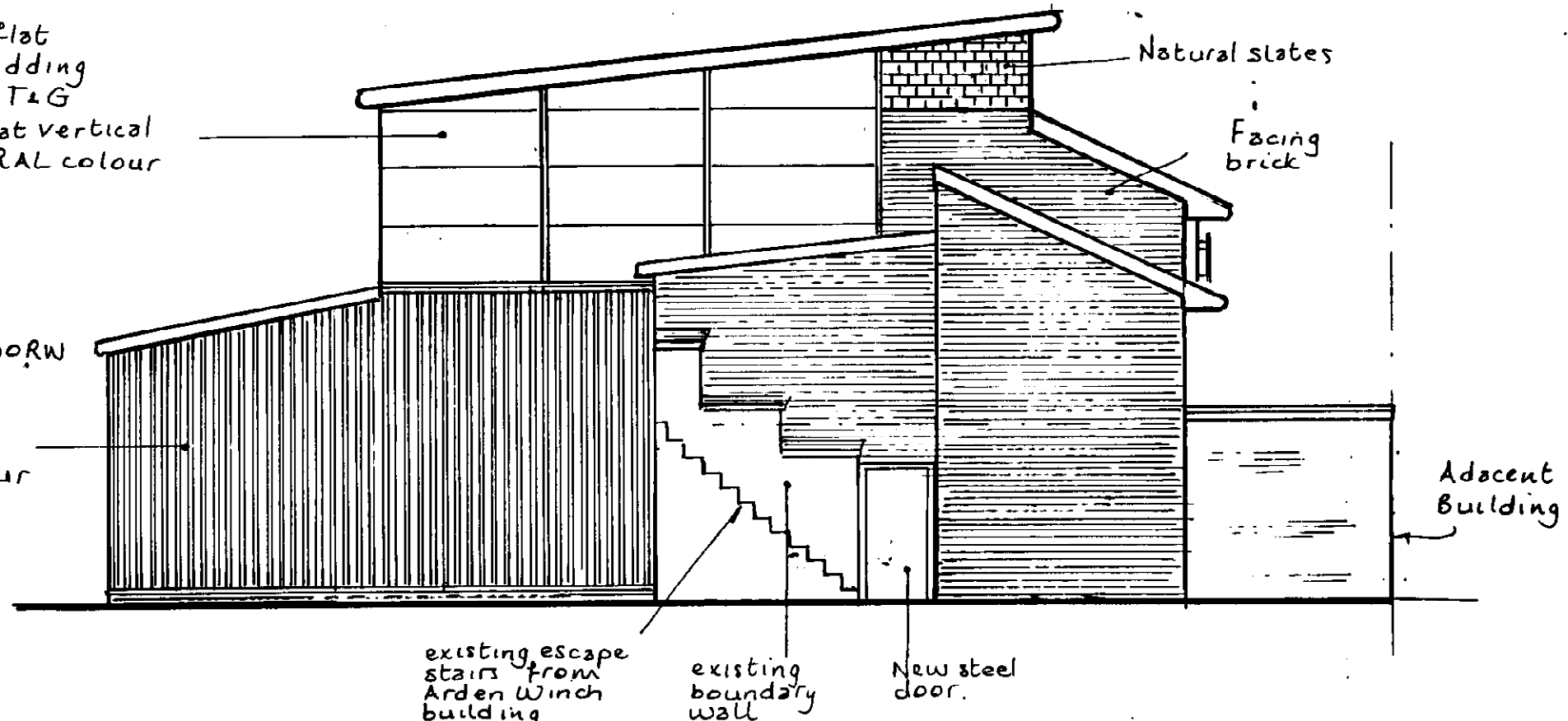

PROPOSED SOUTH EAST ELEVATION
1:100

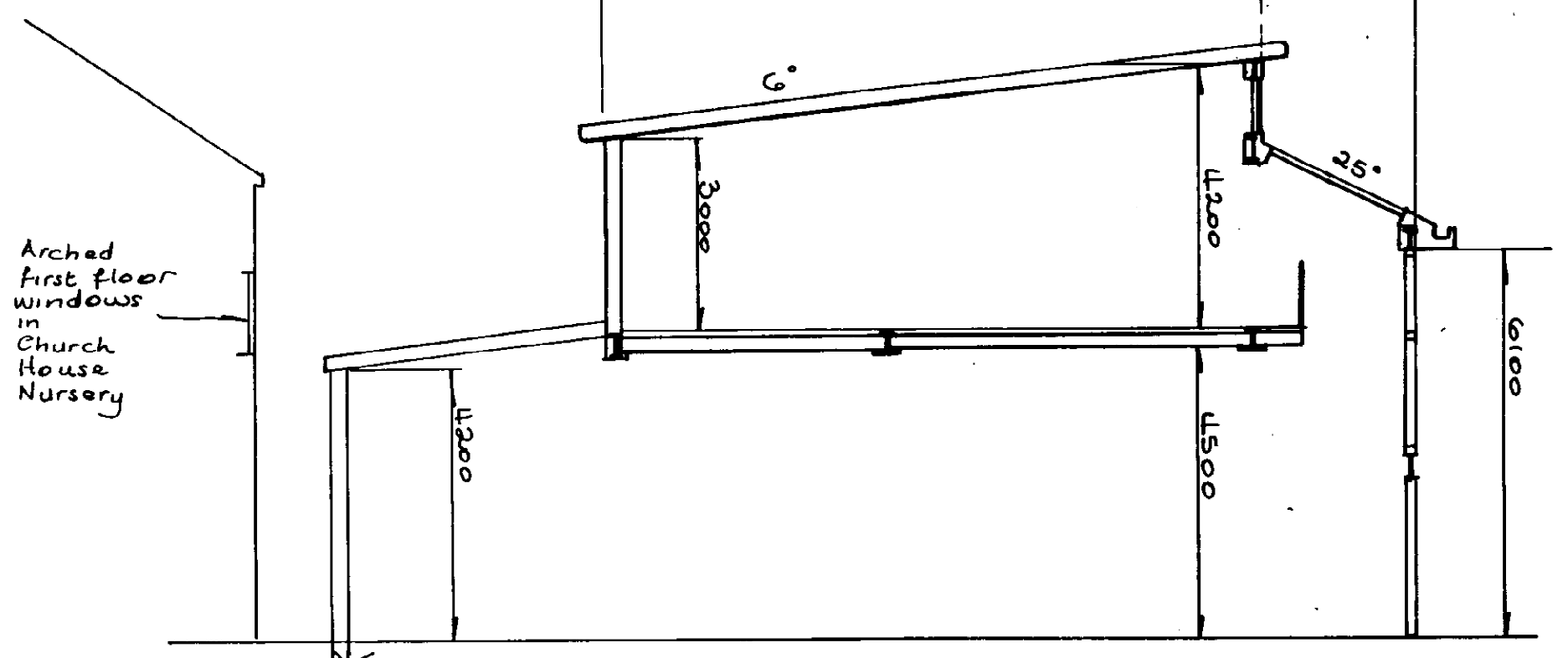

TYPICAL SECTION (FOR PLANNING ONLY)
1:100

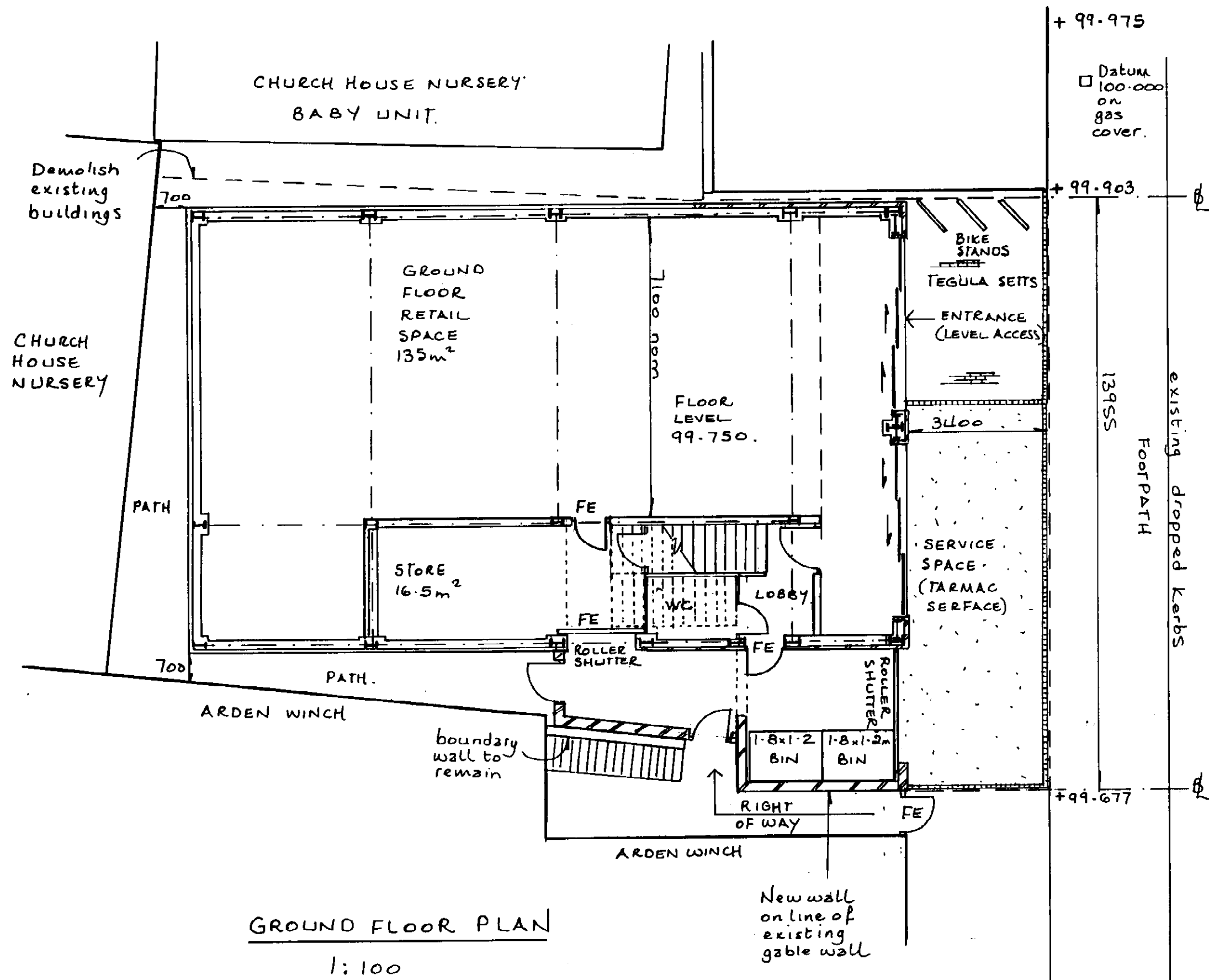

GROUND FLOOR PLAN
1:100

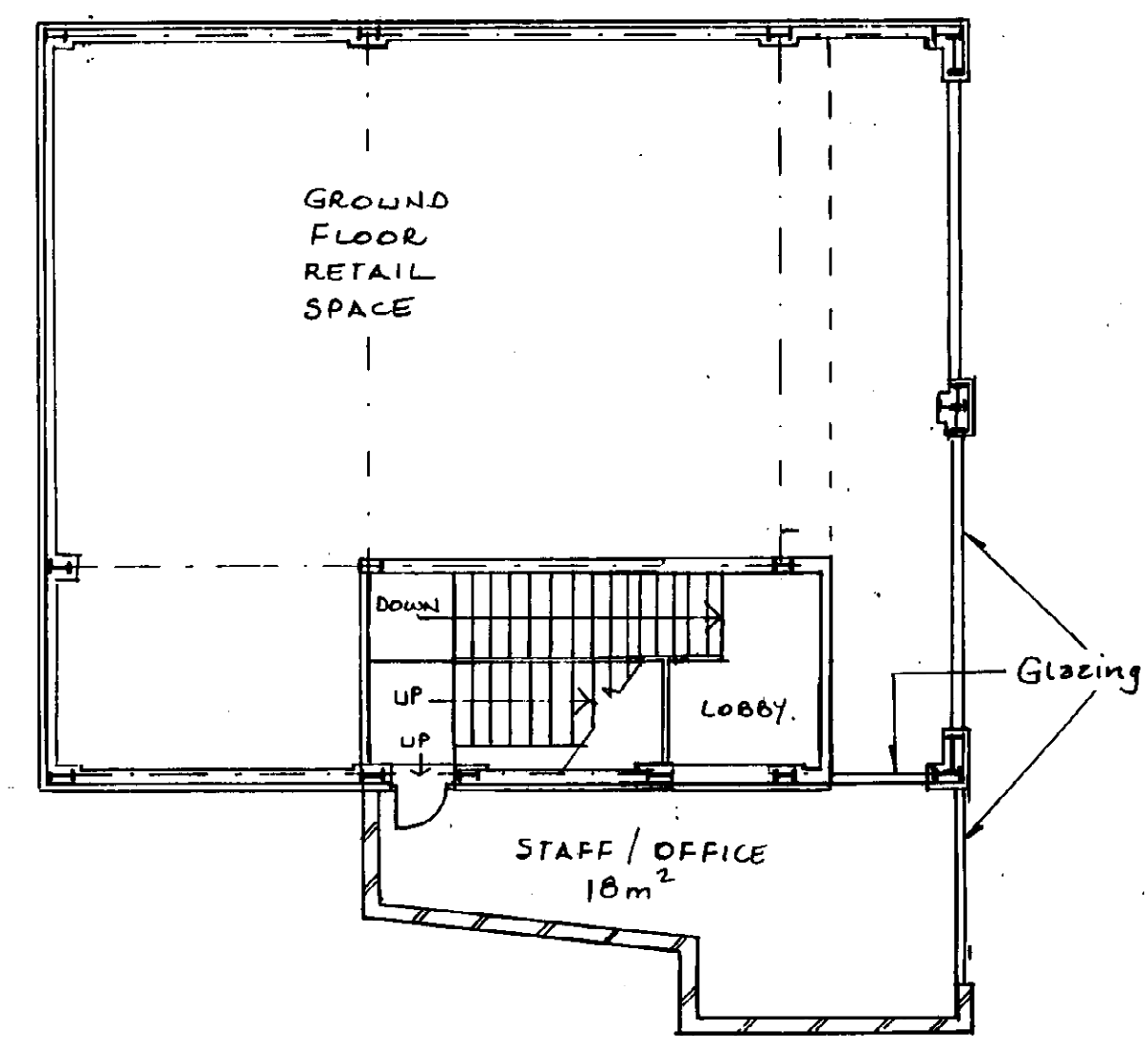

FIRST FLOOR PLAN (LEVEL 1)
1:100

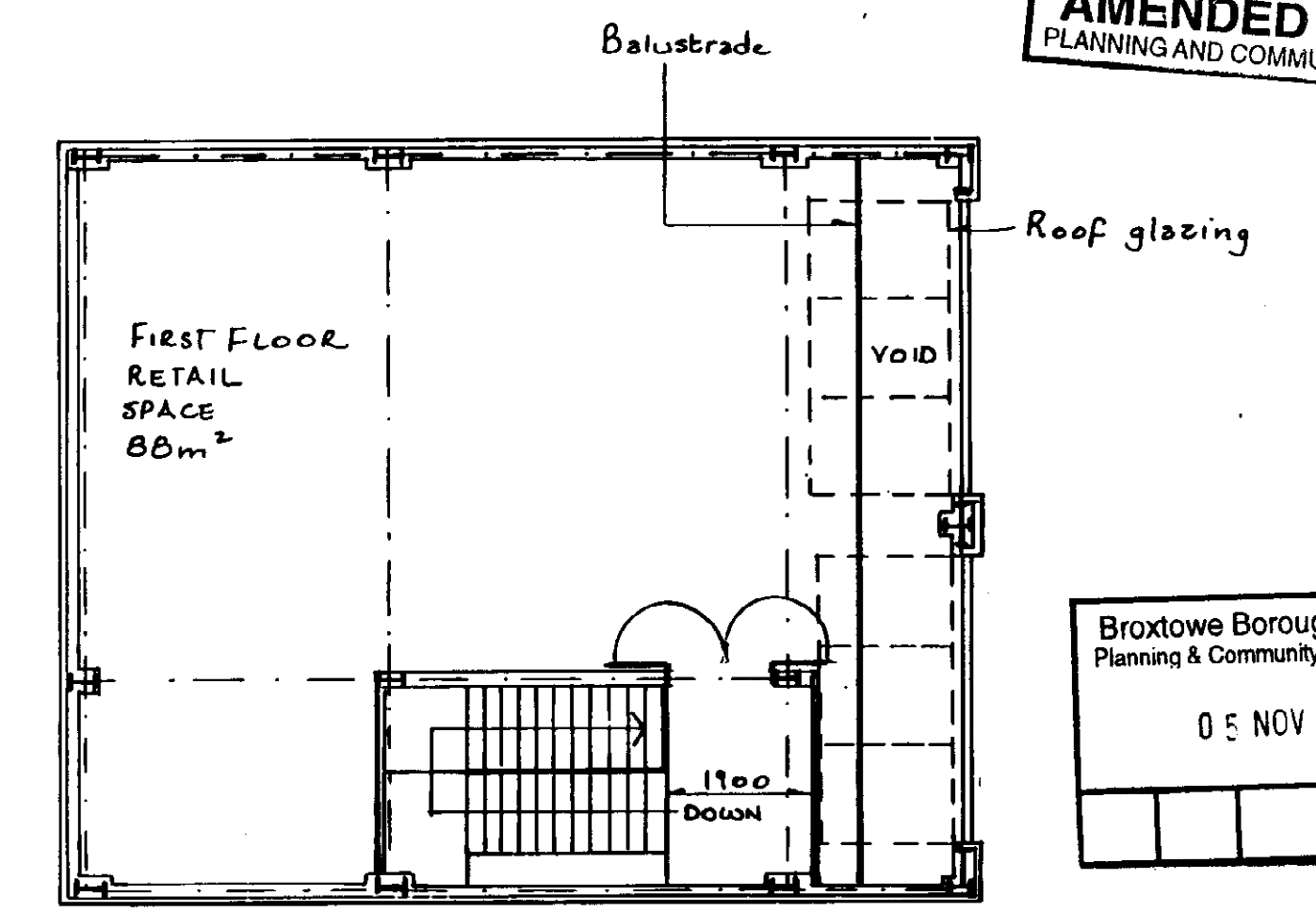

FIRST FLOOR PLAN (LEVEL 2)
1:100

BROXTOWE BOROUGH COUNCIL
AMENDED DRAWING
PLANNING AND COMMUNITY DEVELOPMENT

Broxtowe Borough Council
Planning & Community Development
05 NOV 2008

PROPOSED REPLACEMENT RETAIL BUILDING AT: 114 STATION ROAD BEESTON NOTTINGHAM FOR: BLACKLOCK CARPETS	
DRG TITLE: FLOOR PLANS AND ELEVATIONS	
DRG NUMBER: TC/8006/1A	DATE: Oct '08
TE CLEGG BUILDING DESIGN LTD TEL: 0115 9174898	DRAWN: T. Clegg

REV A - Oct '08 - Height reduced. Roof materials revised.
Staff office area added over bin store.
Roof glazing added. Levels shown.